

FILED
GREENVILLE CO., S.C.

MAR 13 9 05 AM '85

DONNIE S. THOMPSON
R.M.C.

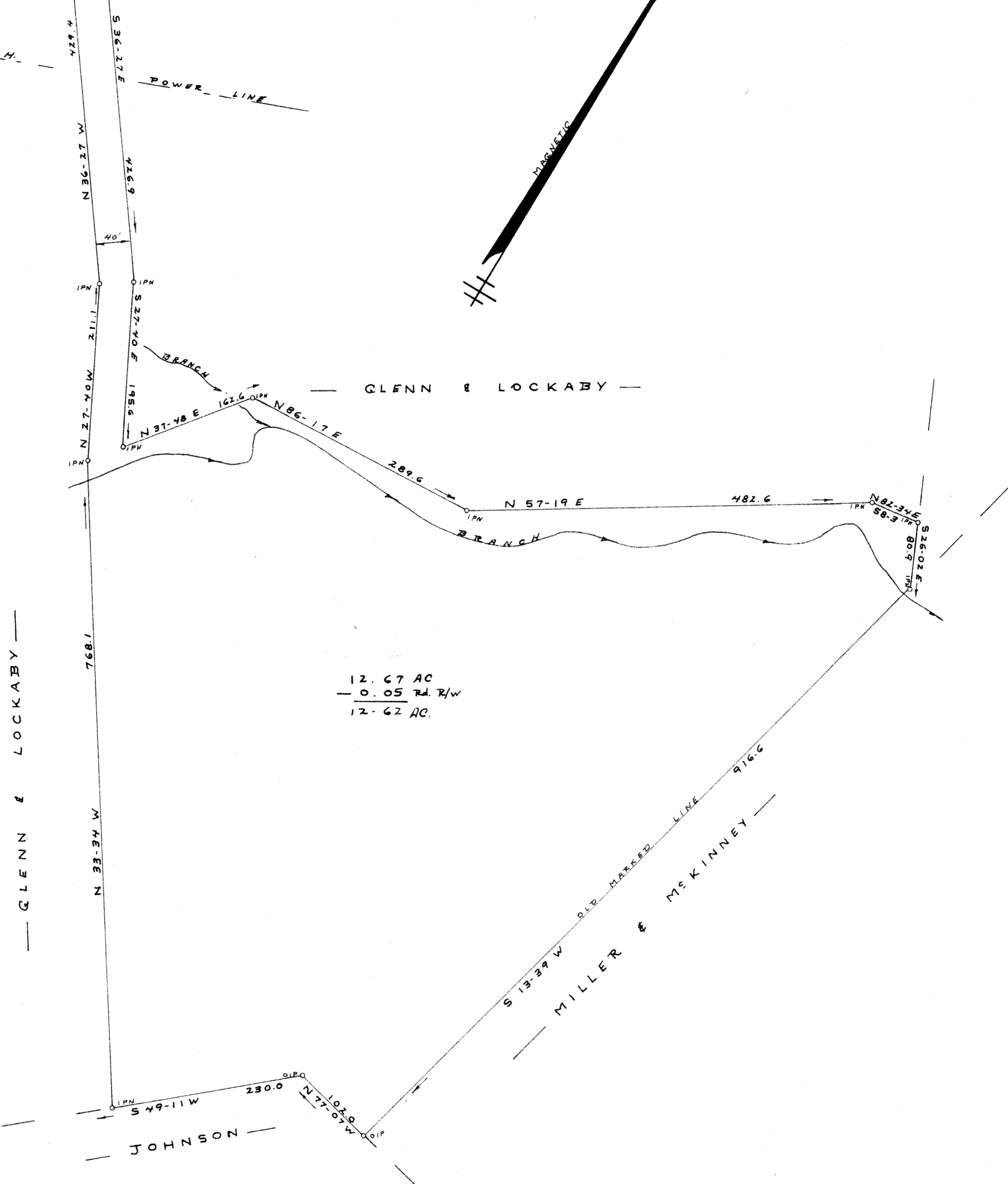
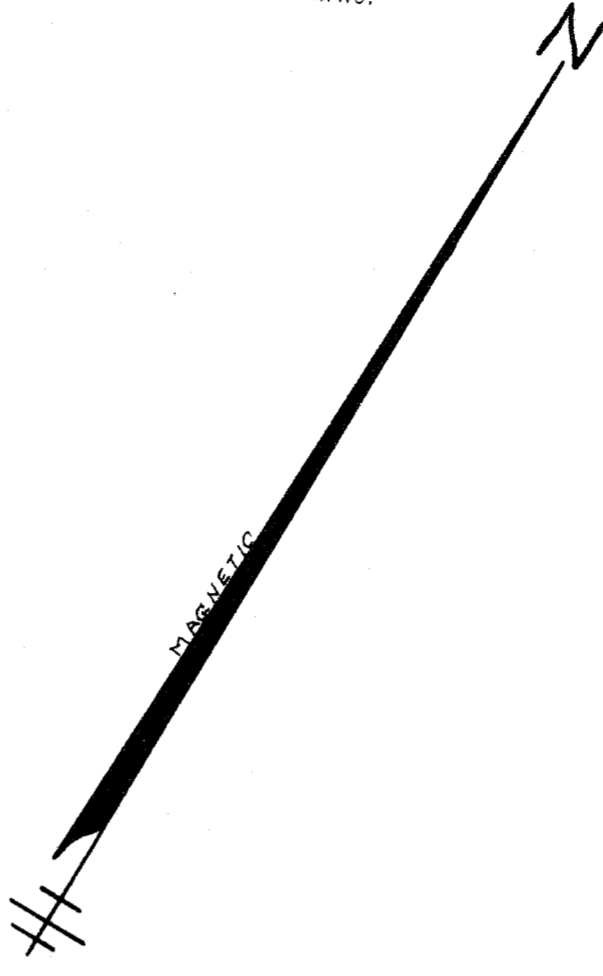
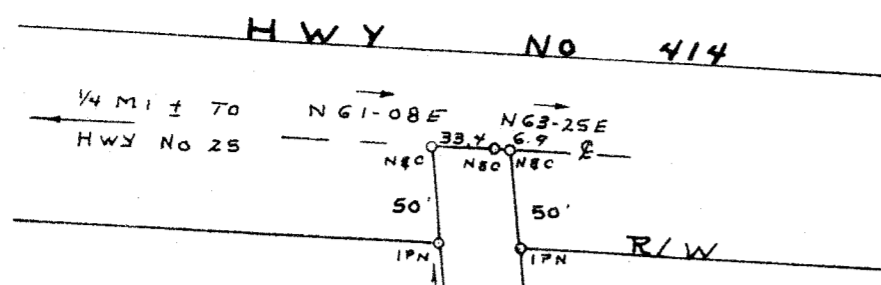

12.67 AC
 - 0.05 Rd. R/W
 12.62 AC.

SURVEY FOR
BRYAN A. GOSNELL
 NEAR TRAVELERS REST GREENVILLE CO.
 SOUTH CAROLINA
 FEB 14, 1985

MAR 13 1985 ✓ 26876

11-G-29

I Hereby Certify that the Ratio of Precision
 Of The Field Surveying is 1/5800 As
 Shown Herein and the Area Was Determined
 By the Method

Jeffery M. Plumblee
 J.M.P.
 # 7881

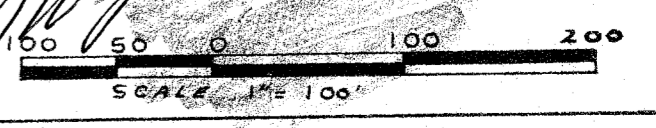

JEFFERY M. PLUMBLEE, INC.
 LAND SURVEYING

P. O. BOX 788
 TRAVELERS REST, S. C. 29690 (803) 834-4426

GCTO ----- 1 MR1385 007

5.00CD